

## **LAN\_RJ45**

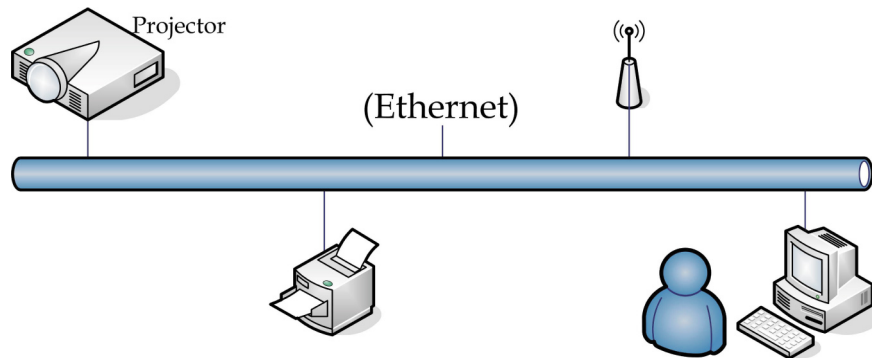

### Wired LAN Terminal functionalities

Remote control and monitoring of a projector from a PC (or Laptop) via wired LAN is also possible. Compatibility with Crestron / AMX (Device Discovery) / Extron control boxes enables not only collective projector management on a network but also management from a control panel on a PC (or Laptop) browser screen.

- ★ Crestron is a registered trademark of Crestron Electronics, Inc. of the United States.
- ★ Extron is a registered trademark of Extron Electronics, Inc. of the United States.
- ★ AMX is a registered trademark of AMX LLC of the United States.
- ★ PJLink applied for trademark and logo registration in Japan, the United States of America, and other countries by JBMIA.

### Supported External Devices

This projector is supported by the specified commands of the Crestron Electronics controller and related software (ex, RoomView ®).

<http://www.crestron.com/>

This projector is supported by AMX ( Device Discovery ).

<http://www.amx.com/>

This projector is compliant to support Extron device(s) for reference.

<http://www.extron.com/>

This projector supports all commands of PJLink Class1 (Version 1.00).

<http://pjlink.jbmia.or.jp/english/>

For more detail of information about the diverse types of external devices which can be connected to the LAN/RJ45 port and remote/control the projector, as well as the related control commands supporting for each external device, kindly please get contact with the Support-Service team directly.

### LAN RJ45

1. Connect an RJ45 cable to RJ45 ports on the projector and the PC (Laptop).

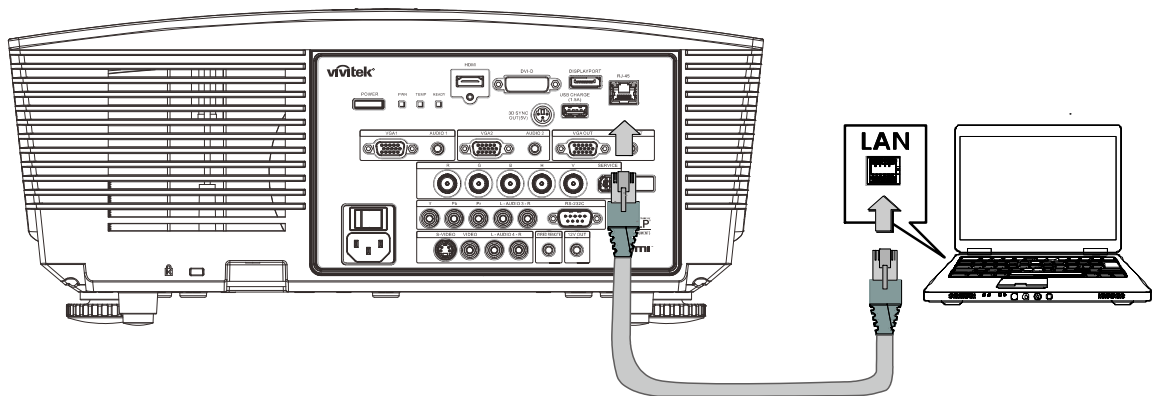

2. On the PC (Laptop), select **Start** → **Control Panel** → **Network Connections**.

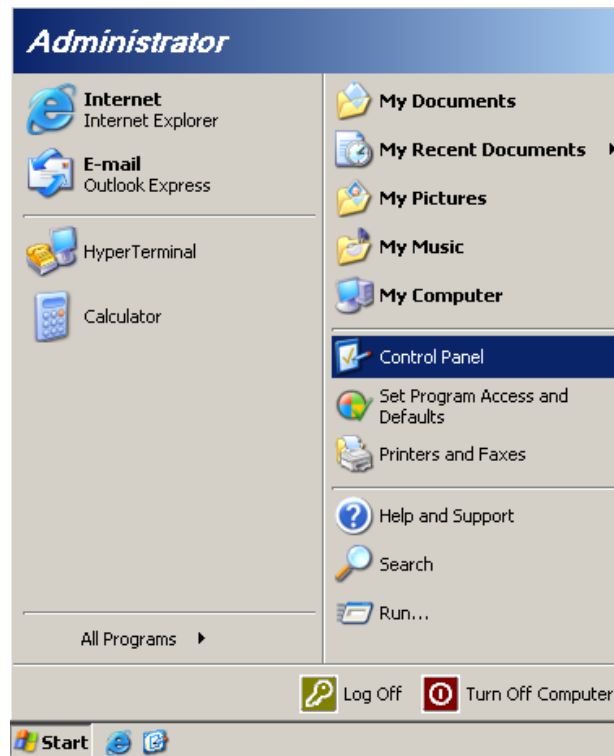

3. Right-click on **Local Area Connection**, and select **Properties**.

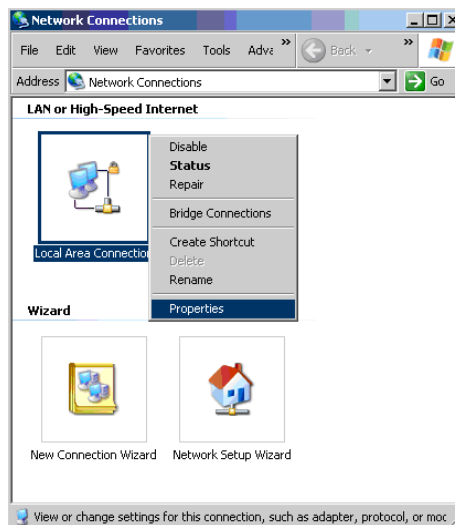

4. In the **Properties** window, select the **General** tab, and select **Internet Protocol (TCP/IP)**.
5. Click **Properties**.

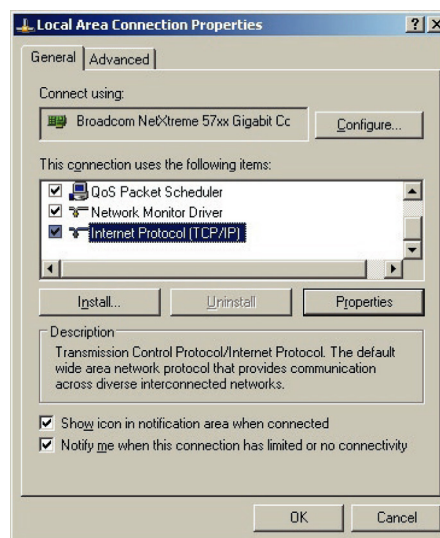

6. Click **Use the following IP address** and fill in the IP address and Subnet mask, then click **OK**.

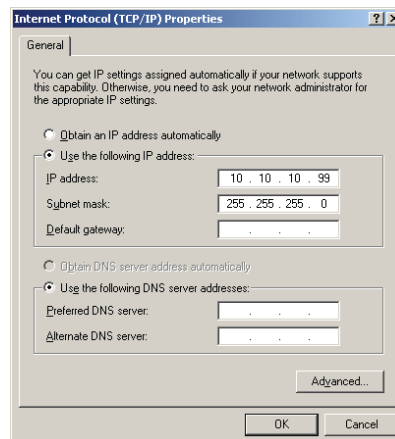

7. Press the **Menu** button on the projector.
8. Select **Settings2**→ **Advanced1** → **Network**
9. After getting into **Network**, input the following:
  - ▶ DHCP: Off
  - ▶ IP Address: 10.10.10.10
  - ▶ Subnet Mask: 255.255.255.0
  - ▶ Gateway: 0.0.0.0
  - ▶ DNS Server: 0.0.0.0
10. Press **↵** (Enter) / **▶** to confirm settings.  
 Open a web browser  
 (for example, Microsoft Internet Explorer with Adobe Flash Player 9.0 or higher).

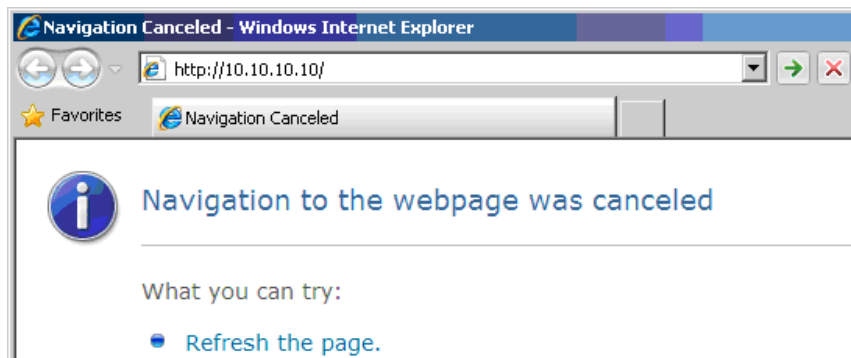

11. In the Address bar, input the IP address: 10.10.10.10.
12. Press **↵** (Enter) / **▶**.

The projector is setup for remote management. The LAN/RJ45 function displays as follows.

																																	
<div> <div>Projector Info</div> <div>Alert Mail Settings</div> <div>Crestron</div> </div>	<table> <tr> <th>Model Name</th><th></th></tr> <tr> <td colspan="2"><b>System</b></td></tr> <tr> <td>System Status</td><td>Power On</td></tr> <tr> <td>Display Source</td><td>No Source</td></tr> <tr> <td>Lamp Hours</td><td>2</td></tr> <tr> <td>Display Mode</td><td>Presentation</td></tr> <tr> <td>Error Status</td><td>No Error</td></tr> <tr> <td colspan="2"><b>LAN Status</b></td></tr> <tr> <td>IP address</td><td>10.10.10.10</td></tr> <tr> <td>Subnet mask</td><td>255.255.0.0</td></tr> <tr> <td>Default gateway</td><td>0.0.0.0</td></tr> <tr> <td>DNS Server</td><td>0.0.0.0</td></tr> <tr> <td>MAC address</td><td></td></tr> <tr> <td colspan="2"><b>Version</b></td></tr> <tr> <td>LAN Version</td><td></td></tr> <tr> <td>F/W Version</td><td></td></tr> </table>	Model Name		<b>System</b>		System Status	Power On	Display Source	No Source	Lamp Hours	2	Display Mode	Presentation	Error Status	No Error	<b>LAN Status</b>		IP address	10.10.10.10	Subnet mask	255.255.0.0	Default gateway	0.0.0.0	DNS Server	0.0.0.0	MAC address		<b>Version</b>		LAN Version		F/W Version	
Model Name																																	
<b>System</b>																																	
System Status	Power On																																
Display Source	No Source																																
Lamp Hours	2																																
Display Mode	Presentation																																
Error Status	No Error																																
<b>LAN Status</b>																																	
IP address	10.10.10.10																																
Subnet mask	255.255.0.0																																
Default gateway	0.0.0.0																																
DNS Server	0.0.0.0																																
MAC address																																	
<b>Version</b>																																	
LAN Version																																	
F/W Version																																	



Expansion Options

Crestron Control		Projector		User Password	
IP Address	<input type="text"/>	Projector Name	<input type="text" value="PJ01"/>	<input type="checkbox"/> User Enabled	
IP ID	<input type="text"/>	Location	<input type="text" value="RM01"/>	Password	<input type="text"/>
Control Port	<input type="text"/>	Assigned To	<input type="text" value="Sir"/>	Confirmed	<input type="text"/>
<input type="button" value="Control Set"/>		<input type="button" value="Set"/>		<input type="button" value="User Set"/>	
		Network Config	<input type="checkbox"/> DHCP Enabled		
		IP Address	<input type="text" value="10.10.10.10"/>		
		Subnet Mask	<input type="text" value="255.255.255.0"/>		
		Default Gateway	<input type="text" value="0.0.0.0"/>		
		DNS Server	<input type="text" value="0.0.0.0"/>		
		<input type="button" value="Net Set"/>			
		<input type="button" value="Tools Exit"/>			
				Admin Password	
				<input type="checkbox"/> Admin Enabled	
				Password	<input type="text"/>
				Confirmed	<input type="text"/>
				<input type="button" value="Admin Set"/>	

CATEGORY	ITEM	INPUT-LENGTH
Crestron Control	IP Address	15
	IP ID	3
	Port	5
Projector	Projector Name	10
	Location	10
	Assigned To	10
Network Configuration	DHCP (Enabled)	(N/A)
	IP Address	15
	Subnet Mask	15
	Default Gateway	15
	DNS Server	15
User Password	Enabled	(N/A)
	New Password	10
	Confirm	10
Admin Password	Enabled	(N/A)
	New Password	10
	Confirm	10

For more information, please visit <http://www.crestron.com>.

## Preparing Email Alerts

1. Make sure that user can access the homepage of LAN RJ45 function by web browser (for example, Microsoft Internet Explorer v6.01/v8.0).
2. From the Homepage of LAN/RJ45, click **Alert Settings**.

The screenshot shows the Vivitek web interface. On the left, there is a sidebar with three menu items: "Projector Info", "Alert Mail Settings" (which is circled in red), and "Crestron". The main content area displays a table of system information.

Model Name	
System	
System Status	Power On
Display Source	No Source
Lamp Hours	2
Display Mode	Presentation
Error Status	No Error
LAN Status	
IP address	10.10.10.10
Subnet mask	255.255.0.0
Default gateway	0.0.0.0
DNS Server	0.0.0.0
MAC address	
Version	
LAN Version	
F/W Version	

3. By default, these input boxes in **Alert Settings** are blank.

The screenshot shows the "Send E-Mail" configuration page in the Vivitek web interface. The sidebar on the left has three menu items: "Projector Info", "Alert Mail Settings" (which is highlighted), and "Crestron". The main content area is titled "Send E-Mail" and includes instructions: "Enter the appropriate settings in the fields below: (Your SMTP server may not require a user name or password.)".

The configuration fields are as follows:

- SMTP Server:** [Blank input box] **Port:** 25
- User Name:** [Blank input box]
- Password:** [Blank input box]
- From:** [Blank input box]
- To:** [Blank input box]
- CC:** [Blank input box]

Buttons: "Mail Server Apply", "Mail Address Apply", "Alert Option Apply", and "Send Test Mail".

**E-mail Alert Options:**

- Fan lock : ☒ Over\_Heat: ☒
- Case Open: ☒ Lamp Fail: ☒
- Lamp Hours Over: ☒ Filter Hours Over: ☒
- Weekly Report: ☐

4. For Sending alert mail, input the following:
  - . The **SMTP** field is the mail server for sending out email (SMTP protocol). This is a required field.
  - . The **To** field is the recipient's email address (for example, the projector administrator). This is a required field.
  - . The **Cc** field sends a carbon copy of the alert to the specified email address. This is an optional field (for example, the projector administrator's assistant).
  - . The **From** field is the sender's email address (for example, the projector administrator). This is a required field.
  - . Select the alert conditions by checking the desired boxes.

**vivitek**  
Vivid Color, Vivid Life

**Projector Info**  
**Alert Mail Settings**  
**Crestron**

### Send E-Mail

Enter the appropriate settings in the fields below:  
(Your SMTP server may not require a user name or password.)

**SMTP Server:** mail.corp.com **Port:** 25  
**User Name:** Sender.US  
**Password:** .....  
Mail Server Apply

**From:** send@mail.corp.com  
**To:** rcvr1@mail.corp.com  
**CC:** rcvr2@mail.corp.com  
Mail Address Apply

**E-mail Alert Options:**  
Fan lock : ☒ **Over\_Heat:** ☒  
Case Open: ☒ **Lamp Fail:** ☒  
Lamp Hours Over: ☒ **Filter Hours Over:** ☒  
Weekly Report: ☐  
Alert Option Apply

Send Test Mail

**Note:** Fill in all fields as specified. User can click **Send Test Mail** to test what setting is correct. For successful sending an e-mail alert, you must select alert conditions and enter a correct e-mail address.

## RS232 by Telnet Function

Besides projector connected to RS232 interface with “Hyper-Terminal” communication by dedicated RS232 command control, there is alternative RS232 command control way, so called “RS232 by TELNET” for LAN/RJ45 interface.

### Quick Start-Guide for “RS232 by TELNET”

Check and get the IP-Address on OSD of the projector.

Make sure that laptop/PC can access the web-page of the projector.

Make sure that “Windows Firewall” setting to be disabled in case of “TELNET” function filtering out by laptop/PC.

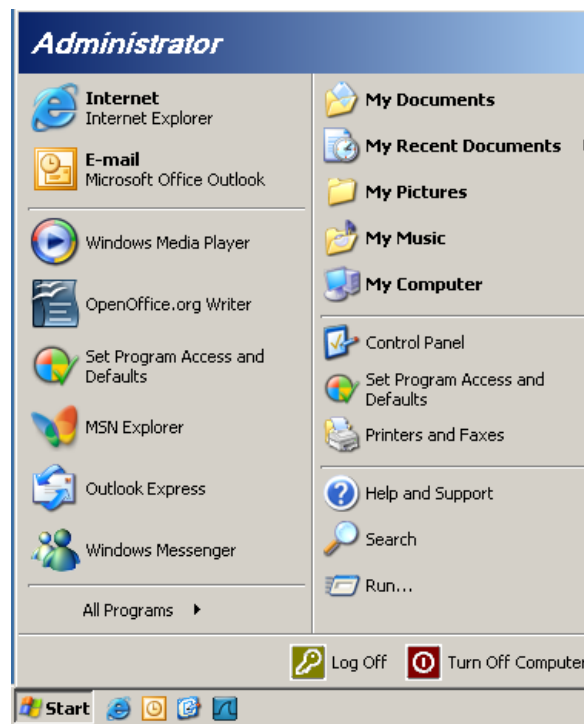

Start => All Programs => Accessories => Command Prompt

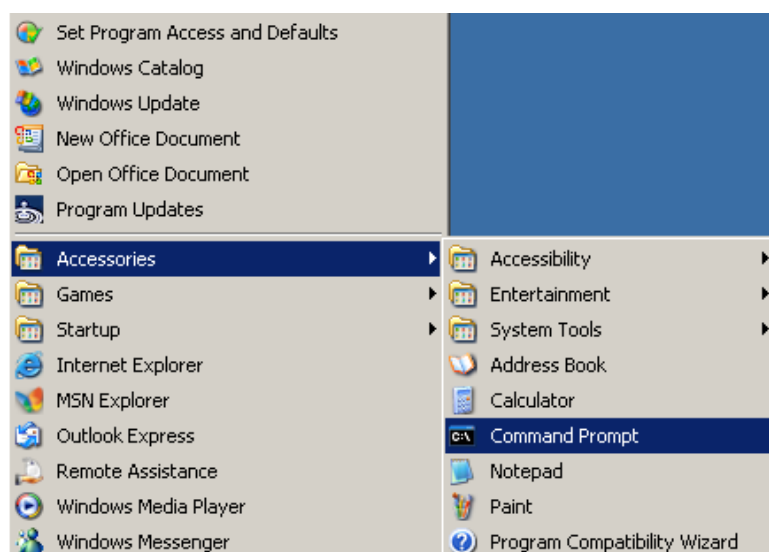

Input the command format like the below:

**telnet tt.ttt.xxx.yyy.zzz 23** ("Enter" key pressed)

(**ttt.xxx.yyy.zzz**: IP-Address of the projector)

If Telnet-Connection ready, and user can have RS232 command input, then "Enter" key pressed, the RS232 command will be workable.

### How to have TELNET enabled in Windows VISTA / 7

By default installation for Windows VISTA, "TELNET" function is not included. But end-user can have it by way of "Turn Windows features On or Off" to be enabled.

Open "Control Panel" in Windows VISTA



Open "Programs"

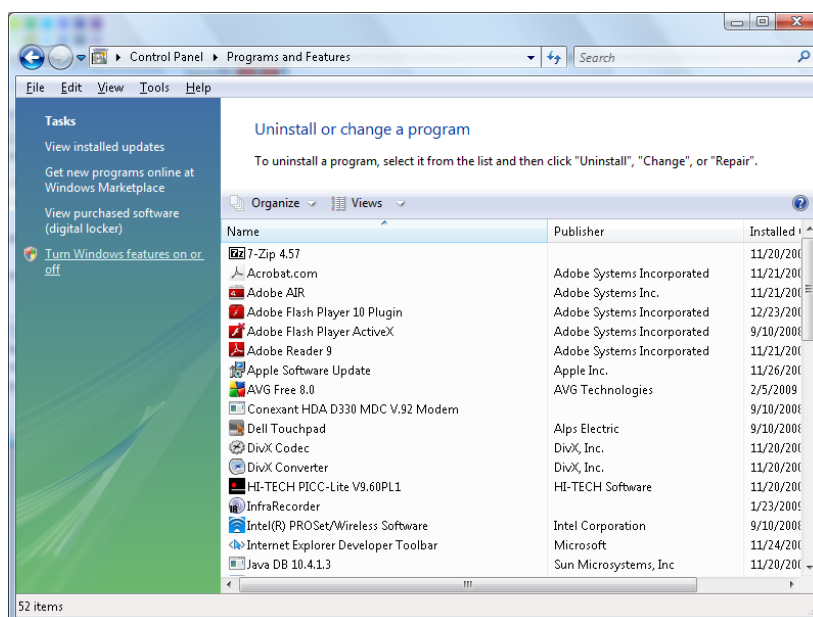

Select "Turn Windows features on or off" to open

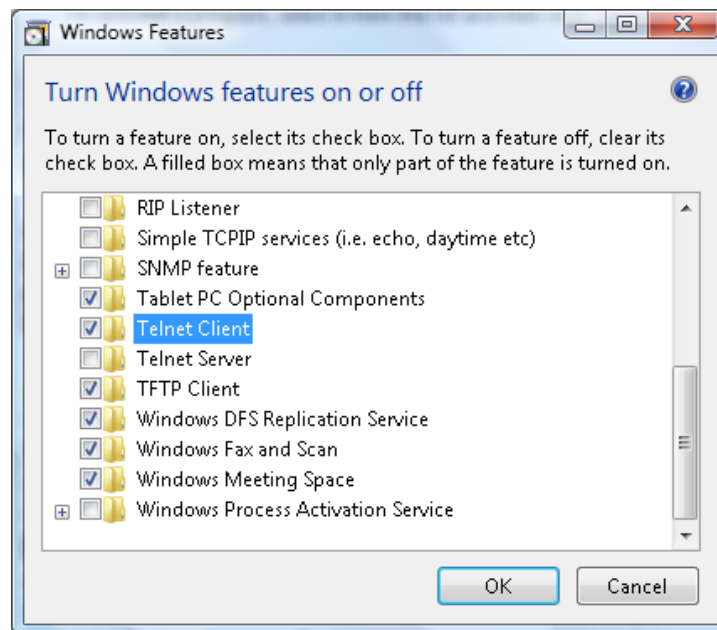

Have "Telnet Client" option checked, then press "OK" button.

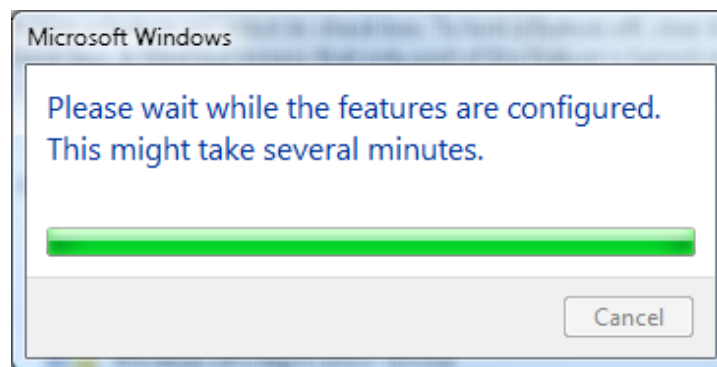

**Specsheet for "RS232 by TELNET" :**

1. Telnet: TCP
2. Telnet port: 23  
(for more detail, kindly please get contact with the service agent or team)
3. Telnet utility: Windows "TELNET.exe" (console mode)
4. Disconnection for RS232-by-Telnet control normally: Close Windows Telnet utility directly after TELNET connection ready
5. Limitation 1 for Telnet-Control: there is less than 50 bytes for successive network payload for Telnet-Control application.  
Limitation 2 for Telnet-Control: there is less than 26 bytes for one complete RS232 command for Telnet-Control.  
Limitation 3 for Telnet-Control: Minimum delay for next RS232 command must be more than 200 (ms).  
(\* , In Windows XP built-in "TELNET.exe" utility, "Enter" key pressed will have "Carriage-Return" and "New-Line" code.)